

KARIBAN

K252

Ladies' short-sleeved piqué knit polo shirt

- Contrasting finishes on sleeves and neckline.
- Reinforced collar that can be worn up ("collar-up").
- Made from 100% piqué knit.

100% cotton piqué. Ribbed collar with contrast tipping and contrast undercollar (no contrast undercollar on White colourway). Contrast taped neck and side slits. Decorative 5-button placket. Ribbed cuffs with contrast tipping. Twin needle finishing at the hem. Stand-up collar - can be worn collar up or down.

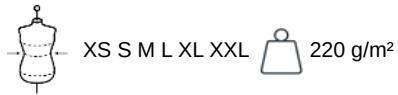

More information

Logistic



Country of origin

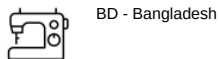

Customs code

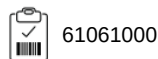

Also available in version



K245



KARIBAN

K252

Ladies' short-sleeved piqué knit polo shirt

Dimensions (cm)

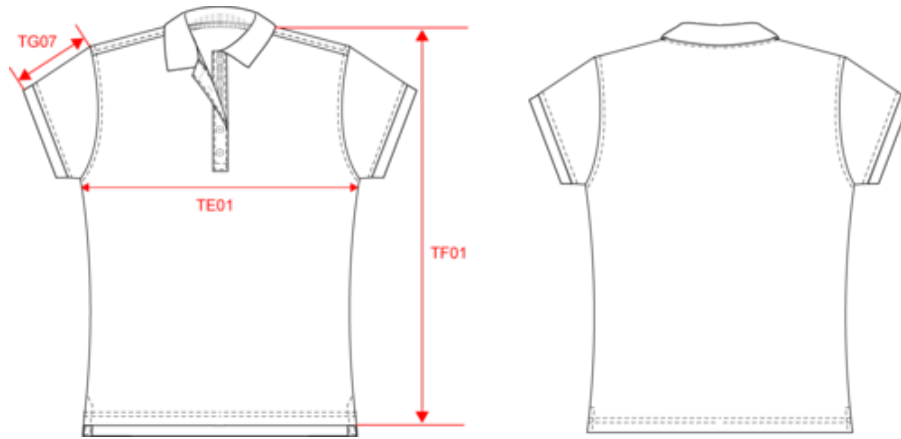

Measurements in cm	XS	S	M	L	XL	XXL
TE01 - 1/2 chest width at 1.5cm below armhole	43.00	46.00	49.00	52.00	55.00	58.00
TF03 - Front total height from HSP	60.00	62.00	64.00	66.00	68.00	70.00
TG07 - Short sleeve length	12.75	13.25	13.75	14.25	14.75	15.25

KARIBAN

K252

Ladies' short-sleeved piqué knit polo shirt

Colours information



Navy

RVB : 41,46,56
Pantone C : 433C
Pantone TCX :
19-4012TCX

White

RVB : 236,236,252
Pantone C : White
Pantone TCX :
11-0601TCX

Red

RVB : 195,32,54
Pantone C : 200C
Pantone TCX :
19-1664TCX



Red

RVB : 195,32,54
Pantone C : 200C
Pantone TCX :
19-1664TCX

White

RVB : 236,236,252
Pantone C : White
Pantone TCX :
11-0601TCX

Navy

RVB : 41,46,56
Pantone C : 433C
Pantone TCX :
19-4012TCX



White / Navy / White

RVB :
Pantone C :
Pantone TCX :

Logistic



5



25

Sizes	Width (cm)	Height (cm)	Length (cm)	Net weight (kg)	Gross weight (kg)	Pieces/Box	Pieces/Bundle
XS	35.00000	18.00000	45.00000	6.00000	7.20000	25	5
S	35.00000	18.00000	48.00000	6.00000	7.20000	25	5
M	37.00000	18.00000	48.00000	7.00000	8.00000	25	5
L	37.00000	18.00000	48.00000	7.00000	8.00000	25	5
XL	37.00000	18.00000	52.00000	7.60000	9.00000	25	5
XXL	37.00000	18.00000	52.00000	7.60000	9.00000	25	5